



MOUNTAIN MOVER



NORTHRIDGE CHURCH

# TABLE TALK

Celebrate the Win

How have you seen God work in your life or someone else's life at Northridge over the last year? (1-minute per person)

Event? Person? Opportunity?



MOUNTAIN MOVER

NORTHRIDGE CHURCH

## GREATER ROCHESTER AREA:

- ◆ 8th Most Post-Christian City
- ◆ 12th Loneliest City in America
- ◆ 5th Highest Homicide Rate
- ◆ 2nd Highest Child Poverty Rate  
*(2021 & 2022)*



MOUNTAIN MOVER

NORTHRIDGE CHURCH

## MISSION:

More & Better Disciples

## VISION:

Saturate the greater Rochester area with the gospel



NORTHRIDGE CHURCH

## GOD AT WORK

- ◆ 130 baptisms
- ◆ 550 higher in person attendance

# WHY CAMPUSES

- ◆ We want to take the gospel to people.
- ◆ It takes what can feel big and makes it smaller.



# 10 minute reach

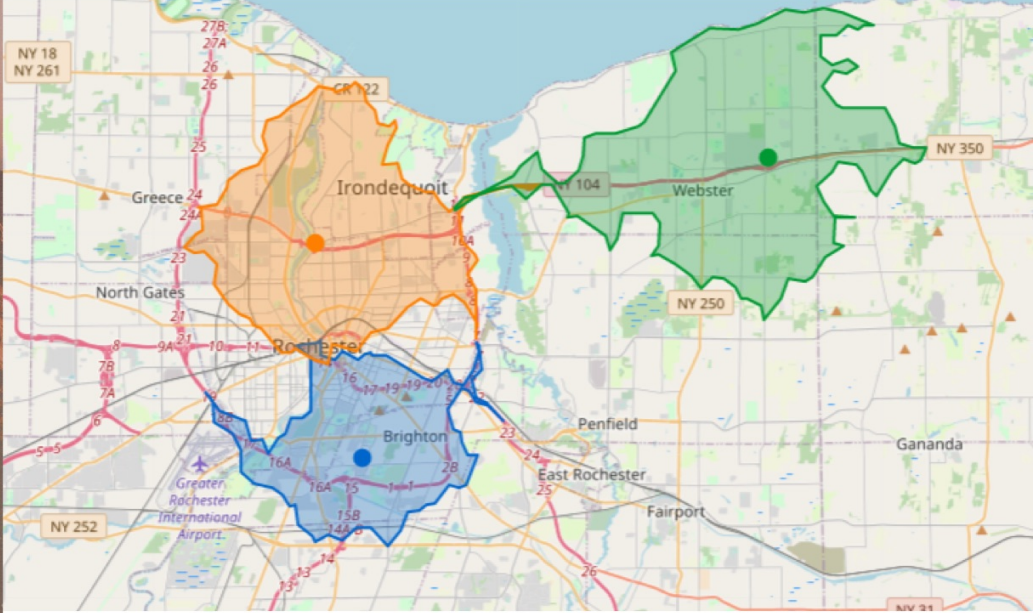

# BRIGHTON CENSUS DATA

- ◆ 111K people
- ◆ 42K college students
- ◆ 31% millennials
- ◆ 53% never married
- ◆ 2X kids under 15 as Webster
- ◆ 50% single parent homes
- ◆ 18% of families below poverty line

The logo features a white line-art mountain range with three peaks of varying heights. Below the mountains, the text "MOUNTAIN MOVER" is written in a white, all-caps, sans-serif font.

MOUNTAIN MOVER

NORTHRIDGE CHURCH



- ◆ Smaller can feel more like family
- ◆ Cost and location were best



MOUNTAIN MOVER

NORTHRIDGE CHURCH





# BRIGHTON COSTS

PAGE 11



NORTHRIDGE CHURCH

- ◆ Purchase Cost - \$1.6 million
- ◆ Renovation Cost - \$1.1 million
- ◆ TOTAL - \$2.7 million
  
- ◆ Total square footage - 25K
- ◆ Cost per square foot - \$107



NORTHRIDGE CHURCH

The average cost of new home construction in Rochester is \$365 per square foot. Most firms in the Rochester area will offer pricing within the \$265 to \$465 per sq ft range for basic construction costs."  
*(Home Builders Digest)*

# WHAT WILL IT Take?

| GIFTS NEEDED | 2-Year Commitment | Annual Gift | Monthly Commitment | Weekly Commitment | Gift Level Total   |
|--------------|-------------------|-------------|--------------------|-------------------|--------------------|
| 1            | \$200,000         | \$100,000   | \$8,333            | \$1,923           | \$200,000          |
| 1            | \$150,000         | \$75,000    | \$6,250            | \$1,442           | \$150,000          |
| 2            | \$72,000          | \$36,000    | \$3,000            | \$692             | \$144,000          |
| 3            | \$48,000          | \$24,000    | \$2,000            | \$462             | \$144,000          |
| 10           | \$36,000          | \$18,000    | \$1,500            | \$346             | \$360,000          |
| 15           | \$24,000          | \$12,000    | \$1,000            | \$231             | \$360,000          |
| 17           | \$18,000          | \$9,000     | \$750              | \$173             | \$306,000          |
| 19           | \$12,000          | \$6,000     | \$500              | \$115             | \$228,000          |
| 20           | \$8,400           | \$4,200     | \$350              | \$81              | \$168,000          |
| 25           | \$6,000           | \$3,000     | \$250              | \$58              | \$150,000          |
| 50           | \$4,800           | \$2,400     | \$200              | \$46              | \$240,000          |
| 125          | \$3,600           | \$1,800     | \$150              | \$35              | \$450,000          |
| MANY         | \$1,800           | \$900       | \$75               | \$17              | \$100,000          |
| Grand Total: |                   |             |                    |                   | <b>\$3,000,000</b> |

PAGE 24-25

# COMMITMENT GARD

Cards will be received during Sunday morning services on March 26th.



For your convenience, this giving chart has been included to estimate your total gift:

| 2 Year Commitment | Annual Gift | Monthly Commitment | Weekly Commitment |
|-------------------|-------------|--------------------|-------------------|
| \$200,000         | \$100,000   | \$8,333            | \$1,923           |
| \$150,000         | \$75,000    | \$6,250            | \$1,442           |
| \$72,000          | \$36,000    | \$3,000            | \$692             |
| \$48,000          | \$24,000    | \$2,000            | \$462             |
| \$36,000          | \$18,000    | \$1,500            | \$346             |
| \$24,000          | \$12,000    | \$1,000            | \$231             |
| \$18,000          | \$9,000     | \$750              | \$173             |
| \$12,000          | \$6,000     | \$500              | \$115             |
| \$8,400           | \$4,200     | \$350              | \$81              |
| \$6,000           | \$3,000     | \$250              | \$58              |
| \$4,800           | \$2,400     | \$200              | \$46              |
| \$3,600           | \$1,800     | \$150              | \$35              |
| \$1,800           | \$900       | \$75               | \$17              |

Knowing that God can do more than all we ask or imagine, in faith I/we intend to give to the Northridge Church Mountain Mover initiative over and above my/our regular offerings.

Please indicate on the line below what you and/or your family plan to give for your gift.

Total Mountain Mover 2 Year Gift: \_\_\_\_\_





## MOUNTAIN MOVER

WE BELIEVE THE BIBLE WHEN IT SAYS THOSE WHO SOW GENEROUSLY WILL REAP GENEROUSLY (2 CORINTHIANS 9:6). WE ARE ASKING FOR JOYFUL, SACRIFICIAL GIFTS. YET WE RECOGNIZE THAT THE REWARDS WILL BE GREATER THAN THE SACRIFICE. THE MOUNTAIN MOVER INITIATIVE WILL ALLOW US TO WORK TOGETHER TO EXPAND OUR MISSION AND CREATE A STRONG LEGACY FOR THE FUTURE.

LAST NAME: \_\_\_\_\_ FIRST NAME: \_\_\_\_\_

STREET ADDRESS: \_\_\_\_\_

CITY: \_\_\_\_\_ STATE: \_\_\_\_\_ ZIP: \_\_\_\_\_

PHONE: \_\_\_\_\_ EMAIL: \_\_\_\_\_

SIGNATURE: \_\_\_\_\_





10%  
— TO BEYOND



NORTHRIDGE CHURCH

"Will you be part of saturating Rochester with the gospel by giving toward this initiative to establish this missional outpost and home for the hopeless?"

# PRAY FOR 2 THINGS

- ◆ God, would you be my sole focus
- ◆ Would you stretch my faith?







MOUNTAIN MOVER

NORTHRIDGE CHURCH

He replied, "Because you have so little faith. Truly I tell you, if you have faith as small as a mustard seed, you can say to this mountain, 'Move from here to there,' and it will move. Nothing will be impossible for you."

*(Matthew 17:20-21)*

## DAY 1

God, reveal to me the things I hold too tightly. Guide me to let go of the treasures that hold me back from living in the fullness You have for me. Align my heart with Yours.



## DAY 2

To what degree can you be “generous on every occasion?” What holds you back? Pray that God will lead you to find new ways to exercise generosity today.



## DAY 3

Lord, open my eyes to see the needs of others, and allow me to be Your hands and feet in the lives of those living in and around my neighborhood.



## DAY 4

Call to mind three people in your life that God has laid on your heart that you need to pursue and share the Good News with.

*95% of the people in the greater Rochester area do not attend a church that proclaims the gospel. (US Studies Religious Report)*



MOUNTAIN MOVER  
**JOURNAL**

20



23

NORTHRIDGE CHURCH

# MARCH SCHEDULE

- ◆ 05 - Mountain Mover Series
- ◆ 06 - Daily Prayer Begins
- ◆ 12 - 5:30-7:30PM - Night of Prayer
- ◆ 26 - Commitment Sunday



MOUNTAIN MOVER

NORTHRIDGE CHURCH

# TIME OF REFLECTION

- ◆ What excites you most about Mountain Mover?
- ◆ What do you feel God's calling you to focus on as you begin this journey?

